KNIGHTS
PROPERTY MANAGEMENT

T: 01773 716933
E: info@knightsmail.org

Property Details | Property Ref: WR3BT231213

3 bed, 1 bath Terraced House - Codnor, DE5 9RQ



- Codnor
- 795 per month
- 3 Bedrooms
- Unfurnished
- 1 Day's Notice
- No Pets
  No Smokers
  No Sharers



Description:

Modern three bedroom terraced house benefiting from double glazing, modern kitchen and bathroom and rear garden. The property is situated within short distance of both Ripley and Heanor town centres and local amenities.



Rooms:

Living Room: 23'0" x 12'0":
Having upvc front entrance door, double glazed window, radiator, coal effect gas fire with wooden surround, storage cupboard containing meter and brown fitted carpet.

Kitchen: 9'2" x 7'10":
Having upvc back entrance door, double glazed window, radiator, white gloss effect kitchen units with grey speckled work surfaces, built in electric cooker and gas hob and vinyl fitted flooring.

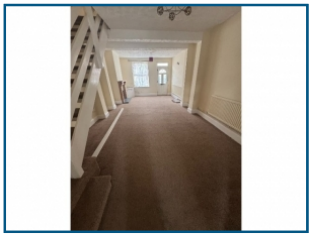

Stairs and Landing:
Having fitted carpet.

Bedroom 1: 12'0" x 9'3":
Having double glazed window, radiator and fitted carpet.

Bedroom 2: 13'9" x 5'11":
Having double glazed window, radiator and fitted carpet.



Bedroom 3: 7'7" x 5'9":
Having double glazed window, radiator, storage cupboard contents is empty and fitted carpet.

Bathroom:
Having double glazed window, white three piece bathroom suite with over bath shower and vinyl flooring.